

2020

Epilepsy Queensland

'Understanding Epilepsy' Workshops

TOPICS COVERED

- Introduction to epilepsy
- Recognising the types of seizures
- Seizure management
- Minimising triggers
- First aid & emergency situations
- Intranasal & buccal

Midazolam Administration

WHERE

Epilepsy Queensland Level 2,
Gabba Towers 411 Vulture
Street Woolloongabba Qld
4102 (*Parking in side streets*)

COST

Free (daytime) workshops for
Epilepsy Queensland members
who have epilepsy and their
immediate families

\$60* for both sessions

\$40* for Understanding Epilepsy only

(*Including GST)

INCLUDES

Morning tea, resources and
'Certificate of Attendance'

Presented by
Epilepsy Queensland

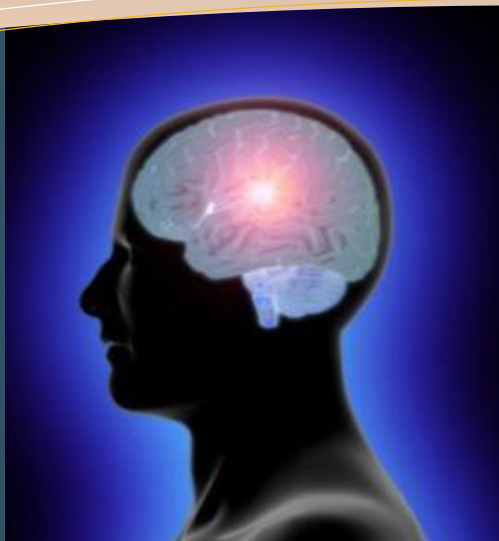

Epilepsy Queensland extends an invitation to disability support workers, child care workers, teachers, nurses, allied health professionals, people with epilepsy and their families, carers and volunteers to attend a workshop on 'Understanding epilepsy' and 'Midazolam administration'.

To assist with the increasing number of requests for staff training, Epilepsy Queensland is offering a number of dates throughout 2020 to assist organisations with their staff development.

Understanding Epilepsy and Midazolam Administration

Thursday sessions (9.30am - 1pm)

16 January	16 July
06 February	13 August
12 March	10 September
09 April	15 October
14 May	19 November
11 June	

*We reserve the right to change dates/details, although correct at time of printing.
Certificates are presented at each session.*

REGISTRATION

As there are limited places for each of the training sessions
BOOKINGS ARE ESSENTIAL

Please complete and return the registration form overleaf.

Please note - Side street parking is limited



PO Box 1457, Coorparoo DC Q 4151
P 07 3435 5000 or 1300 852 853 (*Regional Queensland*)
F 07 3435 5025
E services@epilepsyqueensland.com.au
www.epilepsyqueensland.com.au

2020 'Understanding Epilepsy' Workshops

Registration Form

PLEASE RETURN THE COMPLETED FORM TO:

Epilepsy Queensland Inc
PO Box 1457
COORPAROO DC QLD 4151

P 07 3435 5000
F 07 3435 5025
E services@epilepsyqueensland.com.au

PERSONAL DETAILS

Name: _____

Address: _____ Postcode: _____

Telephone: _____ Fax: _____

Email: _____

Place of employment (include address if applicable): _____

Please tick which session/s you are attending:

☐ \$40 Understanding Epilepsy
(9:30am - 12:00pm)

☐ \$60 Understanding Epilepsy + Midazolam Administration
(9:30am - 1:00pm)

Please note - Side street parking is limited

Date attending workshop: _____ (workshop dates listed on flyer)

Any special requests for inclusion in the training session: _____

PAYMENT DETAILS

- ☐ Please invoice my place of work (I have listed my work address above)
- ☐ Please find enclosed payment for \$60 per attendee for Understanding Epilepsy + Midazolam Administration
- ☐ Please find payment of \$40 per attendee for Understanding Epilepsy only
- ☐ Free workshops for Epilepsy Queensland members who have epilepsy and their immediate families

METHOD OF PAYMENT

☐ Cheque ☐ Money Order ☐ Credit Card/Debit Card - Please note a 2% processing fee will apply

debit my: ☐ Visa ☐ Mastercard Total Payable \$ _____

Card Number: _____ Expiry Date: _____

Cardholder's Name: _____ Signature: _____

OFFICE USE ONLY

EPI Member: ☐ Yes ☐ No Donman number: _____ Date Entered: _____

Invoice Number: _____ Date Paid: _____ Initials: _____